





Suburb	Sales 3Q 2010	Median 3Q 2010	Sales 3Q 2011	Median 3Q 2011	Median Change
WALKERVILLE	14	955,000	4	1,002,500	4.97%
WALKLEY HEIGHTS	15	455,000	9	491,000	7.91%
WARRADALE	24	480,000	19	440,000	-8.33%
WATTLE PARK	6	865,000	7	640,000	-26.01%
WELLAND	2	490,000	2	430,000	-12.24%
WEST BEACH	15	610,000	20	650,000	6.56%
WEST CROYDON	13	470,000	6	458,000	-2.55%
WEST HINDMARSH	6	530,000	2	441,500	-16.70%
WEST LAKES	12	775,000	9	722,500	-6.77%
WEST LAKES SHORE	8	575,000	4	589,000	2.43%
WEST RICHMOND	6	366,500	2	400,000	9.14%
WESTBOURNE PARK	6	885,250	6	700,000	-20.93%

Suburb	Sales 3Q 2010	Median 3Q 2010	Sales 3Q 2011	Median 3Q 2011	Median Change
WILLASTON	9	321,000	15	310,000	-3.43%
WILLUNGA	10	396,500	10	445,750	12.42%
WINDSOR GARDENS	24	385,000	19	361,000	-6.23%
WOODCROFT	48	365,000	44	357,000	-2.19%
WOODSIDE	9	398,750	4	445,000	11.60%
WOODVILLE	6	470,000	10	548,500	16.70%
WOODVILLE NORTH	8	373,760	7	360,000	-3.68%
WOODVILLE PARK	3	505,000	7	405,000	-19.80%
WOODVILLE SOUTH	20	445,000	14	392,500	-11.80%
WOODVILLE WEST	7	404,000	8	448,000	10.89%
WYNN VALE	25	390,000	41	380,000	-2.56%

### Local Government Areas Median Prices of Detached Houses

LGA	Sales 3Q 2010	Median 3Q 2010	Sales 3Q 2011	Median 3Q 2011	12 Month % Change
Burnside	127	755,000	112	740,000	-1.99%
Campbelltown	147	470,000	136	454,975	-3.20%
Charles Sturt	321	475,000	256	458,000	-3.58%
Gawler	87	321,500	87	315,000	-2.02%
Holdfast Bay	97	634,000	73	525,000	-17.19%
Marion	285	431,125	280	410,000	-4.90%
Mitcham	208	535,000	209	520,000	-2.80%
Onka 1 (former Willunga)	118	340,000	100	330,000	-2.94%
Onka 2 (Happy Valley)	131	410,000	148	389,500	-5.00%
Onka 3 (Noarlunga)	481	315,000	376	308,000	-2.22%
Playford 1 (Munno Para)	214	293,000	194	281,250	-4.01%
Port Adel Enf 1 (Pt Adel)	136	378,050	104	365,000	-3.45%
Port Adel Enf 2 (Enfield)	284	389,500	244	380,000	-2.44%
Prospect	55	562,500	48	568,000	0.98%
Salisbury	474	315,000	416	300,000	-4.76%
Tea Tree Gully	364	363,000	358	356,000	-1.93%

LGA	Sales 3Q 2010	Median 3Q 2010	Sales 3Q 2011	Median 3Q 2011	12 Month % Change
Unley	102	776,500	97	650,259	-16.26%
West Torrens	169	490,000	139	463,000	-5.51%
Mount Barker	119	373,250	79	360,000	-3.55%
Millicent	13	187,500	11	146,000	-22.13%
Mount Gambier	83	240,000	68	218,000	-9.17%
Murray Bridge	62	232,000	49	225,000	-3.02%
Port Augusta	28	224,000	37	212,000	-5.36%
Port Lincoln	61	320,000	52	265,000	-17.19%
Port Pirie	36	205,000	33	187,500	-8.54%
Victor Harbor	94	340,000	53	320,000	-5.88%
Whyalla	25	287,500	41	288,750	0.43%
Barmera	7	230,000	6	142,500	-38.04%
Berri	8	280,000	6	200,000	-28.57%
Naracoorte	20	200,000	21	176,500	-11.75%
Renmark	8	249,250	22	175,000	-29.79%

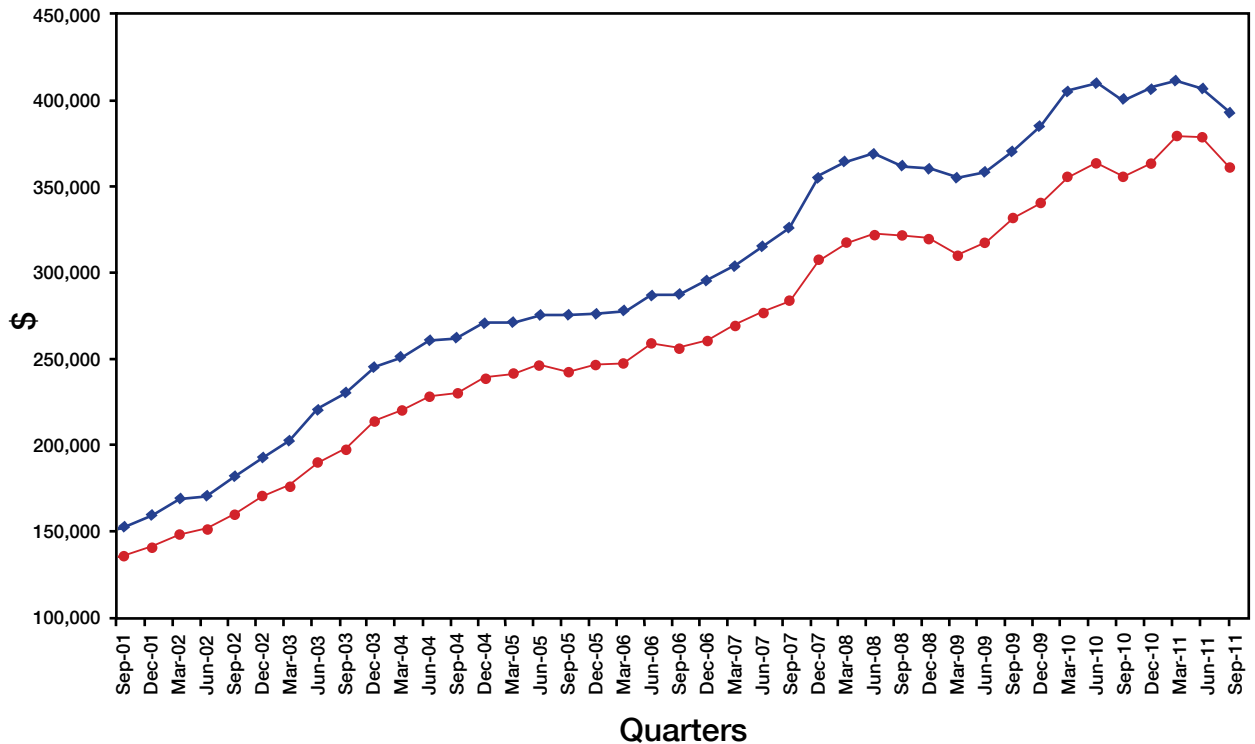

### State and Metro Adelaide Historical Median House Prices

Median prices by quarters  
(September 2001 - September 2011)

